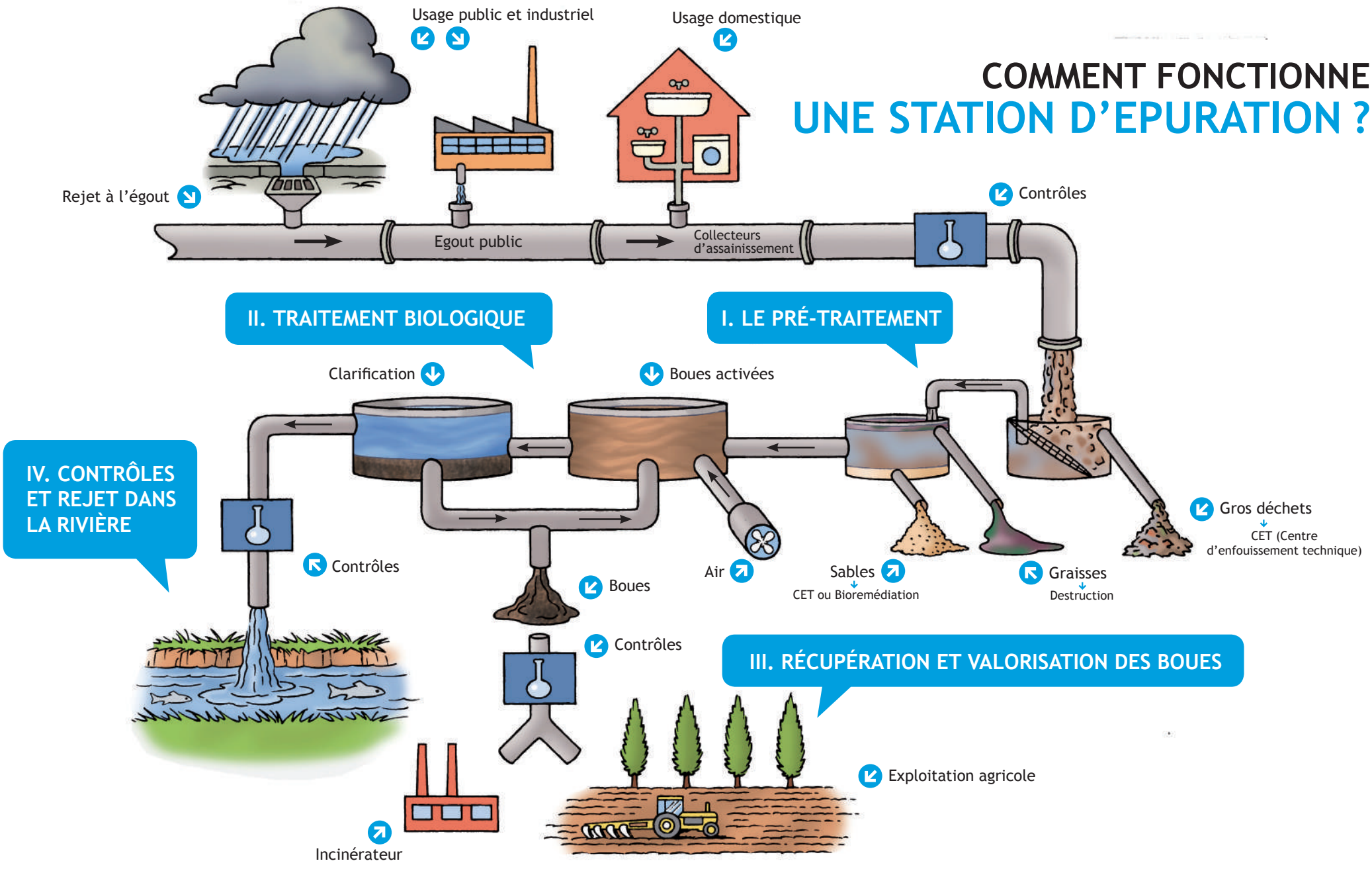COMMENT FONCTIONNE UNE STATION D'EPURATION ?